

ALTO 1

Lamar University Jazz Bands

LI'L DOG

AS RECORDED BY THE RONNIE RENFRO BIG BAND

ARRANGED BY N. L. MILLS, III

EDITED BY WAYNE DYESS

MEDIUM BLUES $\text{♩} = 172$

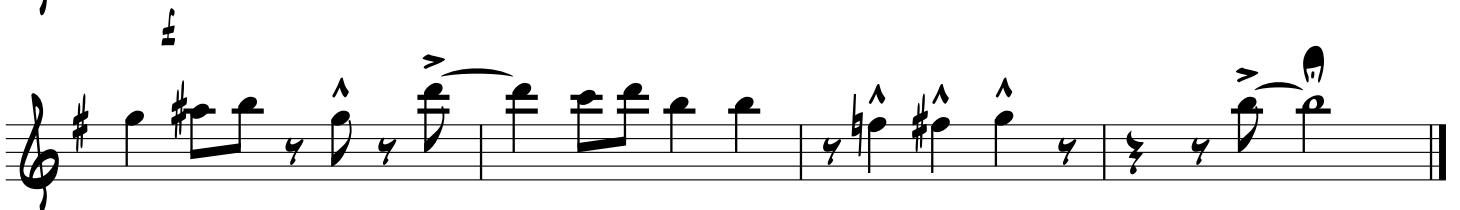
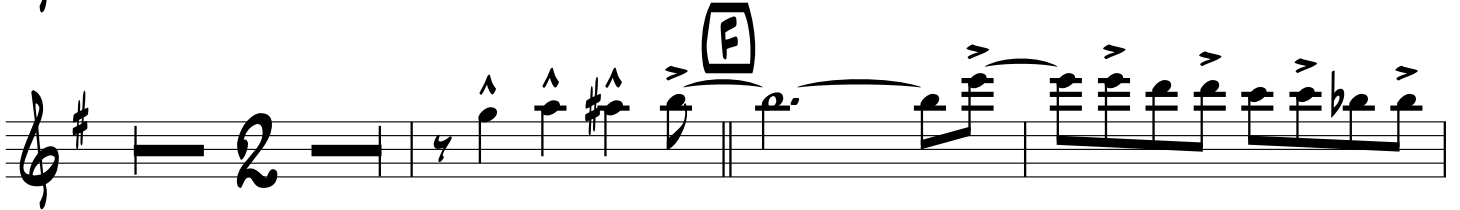
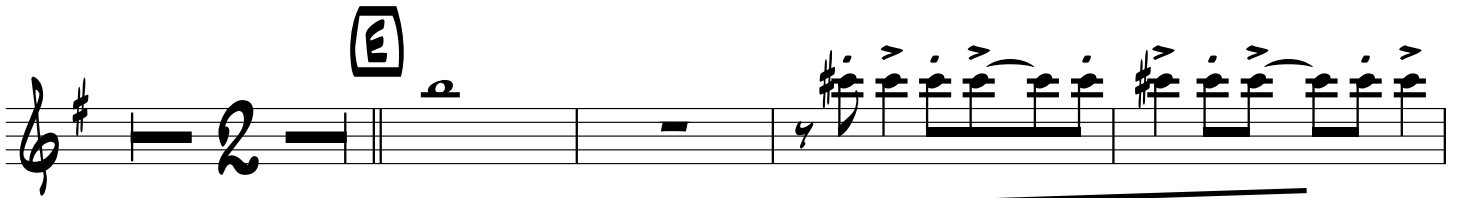

ALTO 2

Lamar University Jazz Bands

LI'L DOG

AS RECORDED BY THE RONNIE RENFRO BIG BAND

ARRANGED BY N. L. MILLS, III

EDITED BY WAYNE DYESS

MEDIUM BLUES ♩ = 172

TENOR 1

Lamar University Jazz Bands

LI'L DOG

AS RECORDED BY THE RONNIE RENFRO BIG BAND

ARRANGED BY N. L. MILLS, III

EDITED BY WAYNE DYESS

MEDIUM BLUES ♩ = 172

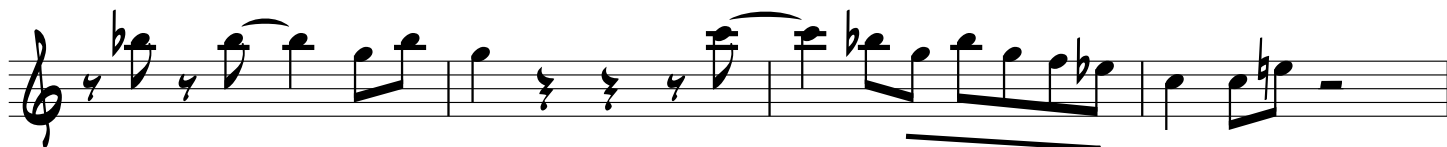
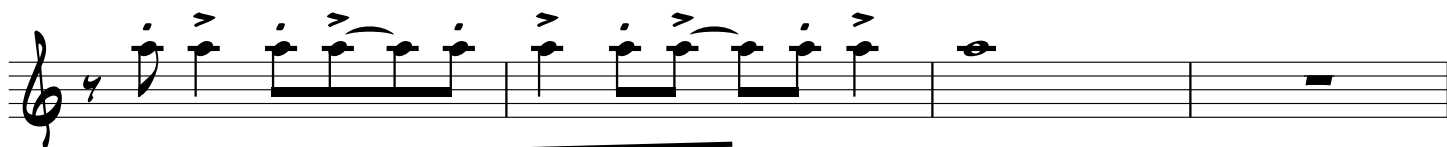
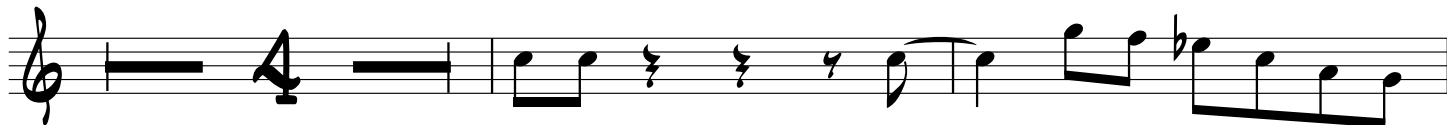

BARI

Lamar University Jazz Bands

LI'L DOG

AS RECORDED BY THE RONNIE RENFRO BIG BAND

ARRANGED BY N. L. MILLS, III

EDITED BY WAYNE DYESS

MEDIUM BLUES ♩ = 172

Chord diagrams shown:

- E
- F

TRUMPET 1

Lamar University Jazz Bands

LI'L DOG

AS RECORDED BY THE RONNIE RENFRO BIG BAND

ARRANGED BY N. L. MILLS, III

EDITED BY WAYNE DYESS

MEDIUM BLUES ♩ = 172

A

B

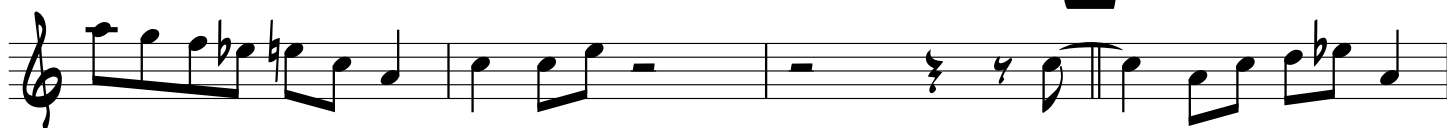

C

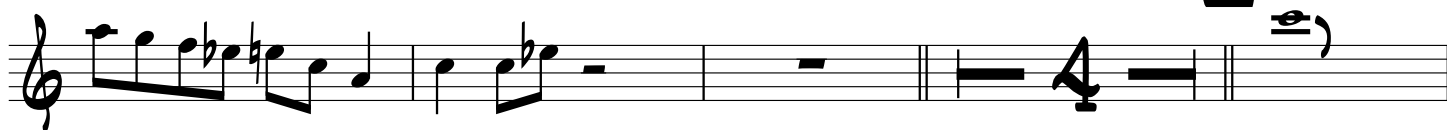

TRUMPET 2

Lamar University Jazz Bands

LI'L DOG

AS RECORDED BY THE RONNIE RENFRO BIG BAND

ARRANGED BY N. L. MILLS, III

EDITED BY WAYNE DYESS

MEDIUM BLUES ♩ = 172

A

Section A, first three staves of music. The first staff begins with a double bar line and a 4/4 time signature. The music is in G major. The second staff contains a triplet of eighth notes (G4, A4, B4) with a slur and a '3' above it. The third staff continues the melodic line with eighth and quarter notes.

B

Section B, three staves of music. The first staff continues the melodic line. The second staff features a series of eighth notes with a slur. The third staff continues with quarter and eighth notes.

C

Section C, two staves of music. The first staff ends with a double bar line and a 4/4 time signature. The second staff begins with a double bar line and a 2/4 time signature, followed by a melodic phrase with a slur and a '2' below it.

TRUMPET 3

Lamar University Jazz Bands

LI'L DOG

AS RECORDED BY THE RONNIE RENFRO BIG BAND

ARRANGED BY N. L. MILLS, III

EDITED BY WAYNE DYESS

MEDIUM BLUES ♩ = 172

A

B

C

TRUMPET 4

Lamar University Jazz Bands

LI'L DOG

AS RECORDED BY THE RONNIE RENFRO BIG BAND

ARRANGED BY FRED WAYNE

EDITED BY WAYNE DYESS

MEDIUM BLUES ♩ = 172

A

B

C

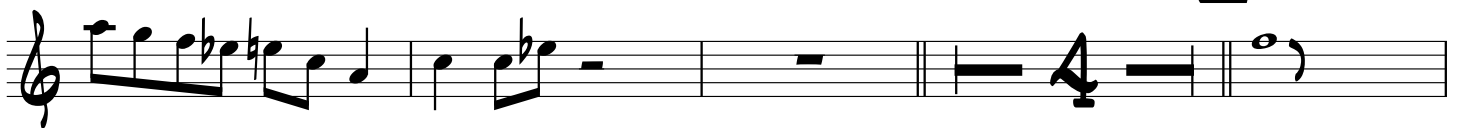

BONE 1

Lamar University Jazz Bands

LI'L DOG

AS RECORDED BY THE RONNIE RENFRO BIG BAND

ARRANGED BY N. L. MILLS, III

EDITED BY WAYNE DYESS

MEDIUM BLUES ♩ = 172

BONE 2

Lamar University Jazz Bands

LI'L DOG

AS RECORDED BY THE RONNIE RENFRO BIG BAND

ARRANGED BY N. L. MILLS, III

EDITED BY WAYNE DYESS

MEDIUM BLUES ♩ = 172

3

A

B

C

Chord progression: Bb Eb Bb Eb

Chord progression: Bb F Eb Bb

BONE 3

Lamar University Jazz Bands

LI'L DOG

AS RECORDED BY THE RONNIE RENFRO BIG BAND

ARRANGED BY N. L. MILLS, III

EDITED BY WAYNE DYESS

MEDIUM BLUES ♩ = 172

BONE 4

Lamar University Jazz Bands

LI'L DOG

AS RECORDED BY THE RONNIE RENFRO BIG BAND

ARRANGED BY N. L. MILLS, III

EDITED BY WAYNE DYESS

MEDIUM BLUES $\text{♩} = 172$

A

B

C

GUITAR

Lamar University Jazz Bands

LI'L DOG

AS RECORDED BY THE RONNIE RENFRO BIG BAND

ARRANGED BY N. L. MILLS, III

EDITED BY WAYNE DYESS

MEDIUM BLUES ♩ = 172

Chord chart for guitar, featuring slash notation and various chord symbols (Bb, Eb, Bb, Eb7, Cm9, F, G7, Cm, A, B, C, D) across eight staves.

Chords: Eb Bb Eb Bb

Chords: F Eb Bb Bb

Chords: E Bb Bb

Chords: Eb Bb F Eb

Chords: Bb F Bb Eb Bb

Chords: Eb Bb F Eb

Chords: Bb Ab6 Ab Bb6 Bb9(b5)

PIANO

Lamar University Jazz Bands

LI'L DOG

AS RECORDED BY THE RONNIE RENFRO BIG BAND

ARRANGED BY N. L. MILLS, III

EDITED BY WAYNE DYESS

MEDIUM BLUES ♩ = 172

SOLO!

B \flat

E \flat

B \flat

E \flat 7

B \flat

Cmi9

F

B \flat

G7

Cmi F

A

B \flat

E \flat 7

B \flat

F

E \flat

B \flat

B

B \flat

E \flat 7

B \flat

F

E \flat

B \flat

C

E \flat

LI'L DOG, PAGE 2, PIANO

- Staff 1: Bb, F, Bb
- Staff 2: Bb, Eb, Bb, Eb
- Staff 3: Bb, F, Eb, Bb
- Staff 4: Bb, E (circled), Bb, Bb
- Staff 5: Eb, Bb, F, Eb
- Staff 6: Bb, F (circled), Bb, Eb, Bb
- Staff 7: Eb, Bb, F, Eb
- Staff 8: Bb, Ab (circled), Ab, Bb (circled), Bb9 (circled)

The melodic lines are mostly composed of eighth and quarter notes, with some rests and a final melodic phrase in the eighth staff.

BASS

Lamar University Jazz Bands

LI'L DOG

AS RECORDED BY THE RONNIE RENFRO BIG BAND

ARRANGED BY N. L. MILLS, III

EDITED BY WAYNE DYESS

MEDIUM BLUES ♩ = 172

The bass line is written on a single staff in bass clef with a key signature of two flats (Bb and Eb) and a common time signature (C). The tempo is marked as 'MEDIUM BLUES' with a quarter note equal to 172 beats per minute. The piece consists of 16 measures. The notes and rests are as follows:

- Measure 1: G2, A2, Bb2, C3, D3, E3, F3, G3
- Measure 2: G3, A3, Bb3, C4, D4, E4, F4, G4
- Measure 3: G4, A4, Bb4, C5, D5, E5, F5, G5
- Measure 4: G5, A5, Bb5, C6, D6, E6, F6, G6
- Measure 5: G6, A6, Bb6, C7, D7, E7, F7, G7
- Measure 6: G7, A7, Bb7, C8, D8, E8, F8, G8
- Measure 7: G8, A8, Bb8, C9, D9, E9, F9, G9
- Measure 8: G9, A9, Bb9, C10, D10, E10, F10, G10
- Measure 9: G10, A10, Bb10, C11, D11, E11, F11, G11
- Measure 10: G11, A11, Bb11, C12, D12, E12, F12, G12
- Measure 11: G12, A12, Bb12, C13, D13, E13, F13, G13
- Measure 12: G13, A13, Bb13, C14, D14, E14, F14, G14
- Measure 13: G14, A14, Bb14, C15, D15, E15, F15, G15
- Measure 14: G15, A15, Bb15, C16, D16, E16, F16, G16
- Measure 15: G16, A16, Bb16, C17, D17, E17, F17, G17
- Measure 16: G17, A17, Bb17, C18, D18, E18, F18, G18

Chord symbols are placed above the staff:

- Measures 1-2: Bb
- Measures 3-4: Eb
- Measures 5-6: Bb
- Measures 7-8: Eb7
- Measures 9-10: Bb
- Measures 11-12: Cm9
- Measures 13-14: F
- Measures 15-16: Bb, G7, Cm, F, A (circled), Bb

Section markers are circled letters:

- Section A: Measure 11
- Section B: Measure 15

The piece ends with a double bar line and a repeat sign.

LI'L DOG, PAGE 2, BASS

① Eb Bb F

Bb Bb Eb Bb

Eb Bb

F Eb Bb Bb

② Bb Eb

Bb F Eb

Bb F Bb Eb Bb

Eb Bb F Eb

Bb Ab Ab Bb Bb9(b5)

DRUMS

Lamar University Jazz Bands

LI'L DOG

AS RECORDED BY THE RONNIE RENFRO BIG BAND

ARRANGED BY N. L. MILLS, III

EDITED BY WAYNE DYESS

MEDIUM BLUES ♩ = 172

1

6

A

12

18

B

24

30

36

41

L'I' DOG, PAGE 2, DRUMS

